



C7 Architects LLP
The Quills, Floor of
27 The High Street
Godalming, Surrey
GU7 1AU



Note:
All drawings to be read in conjunction with all other drawings as noted on issue sheet.
All existing signage to be removed and discarded as McDonald's PM instruction. Any fixing holes, electrical cable penetrations etc to be made good, flush with surrounding finishes.
All surfaces that are to be re-grayed, must be firstly treated with suitable primers as agreed with the McDonald's PM, prior to receiving new paint finish.
Drive thru booths including Servo-side to be clad in timber effect alu panels full height with inset break strips and curved corners. Alcoves in between booths are to be clad in full height alu panels finished in khaki green ref: RAL 6015.

Building Finishes		
	Existing	Proposed
Walls	Bricks & cladding	Bricks & cladding
Roof	Roof tiles	Roof tiles
Window Frames	Painted metal	Painted metal
Soffit & Fascia	Metal	Metal
Doors	Steel & timber	Steel & timber
Booth Windows	Glazing & cladding	Glazing & cladding

Existing Elevation A
Scale 1:100

Existing Elevation B
Scale 1:100

Existing Elevation C
Scale 1:100

Existing Elevation D
Scale 1:100

Proposed Elevation A
Scale 1:100

Proposed Elevation B
Scale 1:100

Proposed Elevation C
Scale 1:100

Proposed Elevation D
Scale 1:100

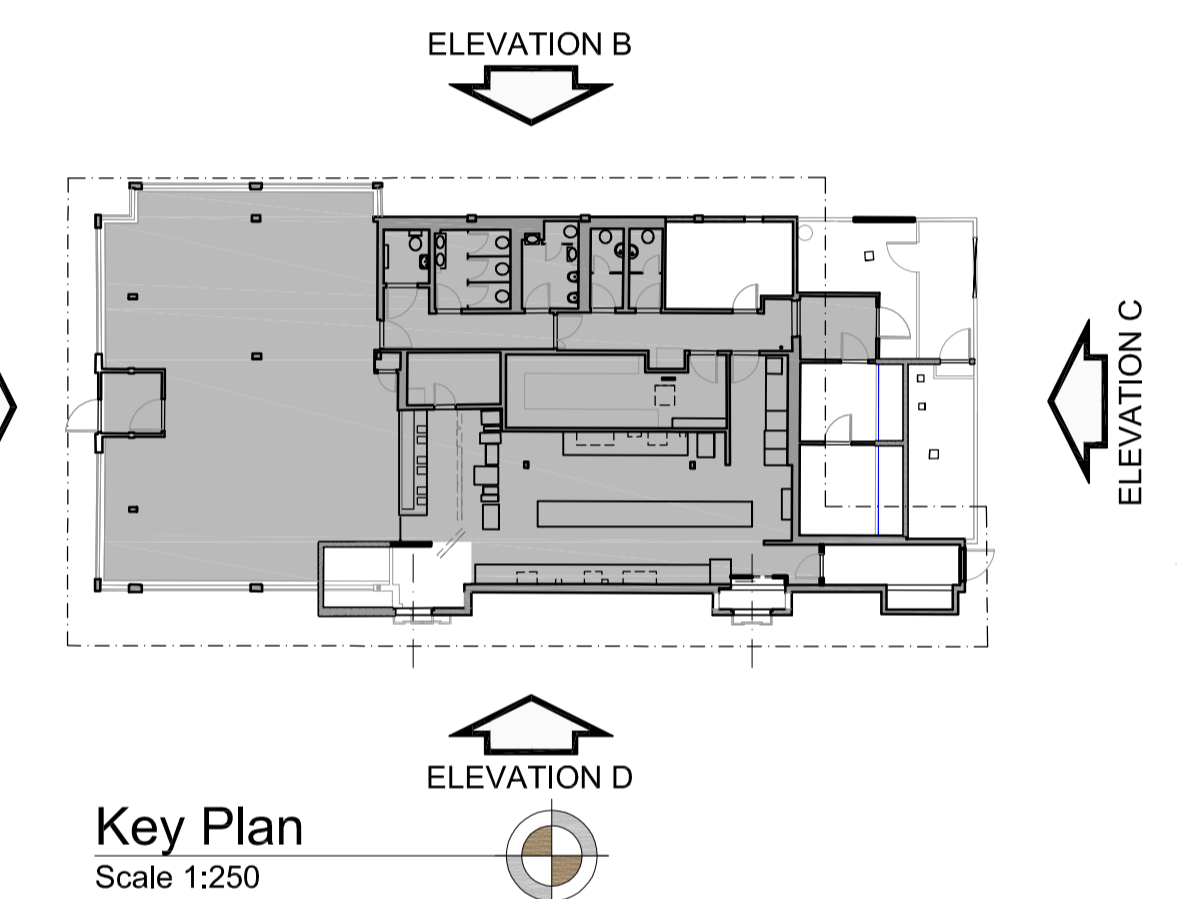

REV	DATE	DRAWING REVISIONS	BY	CHECKED
D	15-04-13	Revision to Present booth cladding	EM	PF
C	12-04-13	Revision to Present booth	EM	PF
B	25-03-13	Minor amendments	EM	PF
A	14-03-13	Final Issue	EM	PF

This drawing has been reviewed and signed off by McDonald's Restaurants. List any errors, changes or discrepancies should be reported to the McDonald's project manager and designers prior to commencing work on site.
Name (PM): _____ Date: _____
Signature: _____

GENERAL NOTES:
All works are to be undertaken in accordance with the Building Regulations and the latest British Standards.
All proprietary materials and products are to be used strictly in accordance with the manufacturers recommendations.
All dimensions to be checked on site prior to construction.

PROPOSED DEVELOPMENT AT: 639 New Market Road Racehorse, Cambridge, Cambridgeshire CB5 8WL
STORE No: 1111

ON BEHALF OF: McDonald's Restaurants Ltd
DRAWING TITLE: Existing & Proposed Elevations

DRAWN BY	CHECKED BY	DRAWING NO.	REV. NO.
BM	PF	0912-1111-05	D
SCALE: 1:100@A1	DATE: 14-03-13		



C7 Architects LLP
The Quills, Floor of
27 The High Street
Godalming, Surrey
GU7 1AU

